

20 Rochdale Road, Walthamstow, Greater London, E17 8JF
£3,000 Per Month

COMPLETION
SALES & LETTINGS

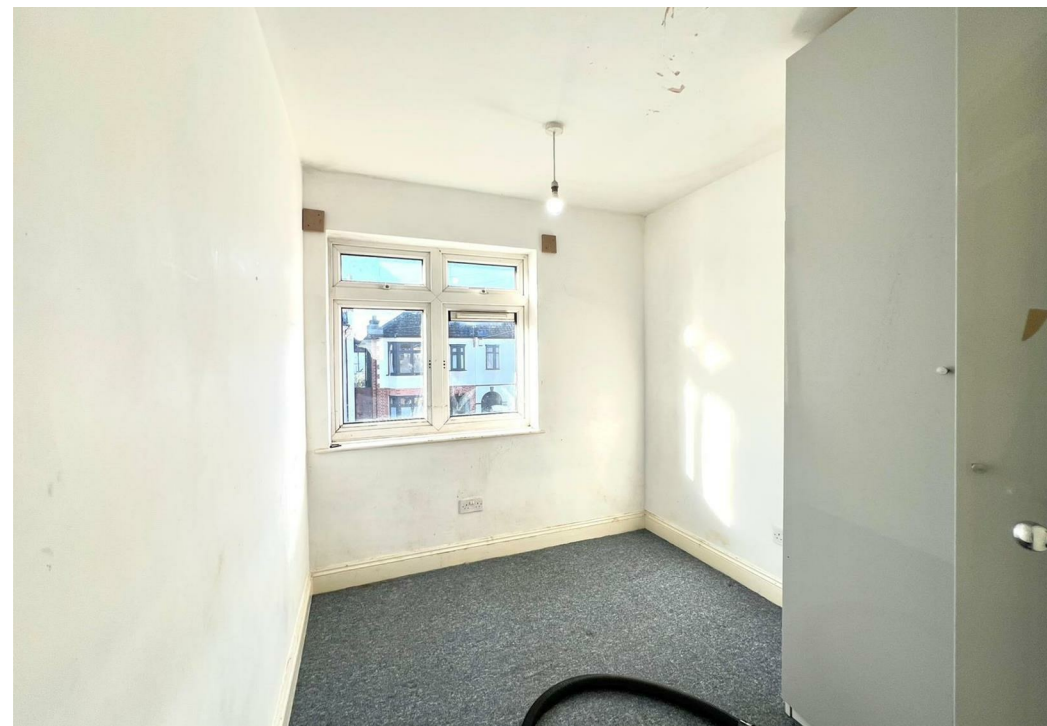
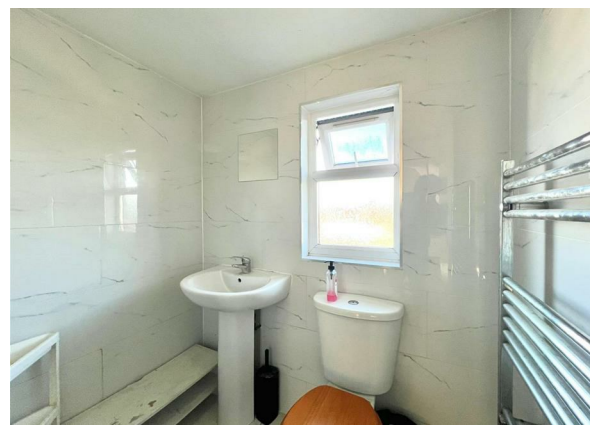

20 Rochdale Road, Walthamstow, Greater London, E17 8JF

£3,000 Per Month

Council Tax Band: D

Nestled on the vibrant Rochdale Road, this splendid Victorian terraced house is now available to let for £3,000 per calendar month. This charming property boasts five generously sized bedrooms, making it an ideal home for families or those seeking ample space.

Upon entering, you will be greeted by two inviting reception rooms, perfect for entertaining guests or enjoying quiet evenings with family. The character of the Victorian era is evident throughout the home, with high ceilings and period features that add a touch of elegance to the living space.

The property also includes two well-appointed bathrooms, ensuring convenience for all residents. With its spacious layout and thoughtful design, this home offers both comfort and functionality.

Situated in a lively area, residents will benefit from easy access to local amenities, schools, and transport links, making it a practical choice for modern living. This Victorian gem is not just a house; it is a place where memories can be made. Do not miss the opportunity to make this delightful property your new home.

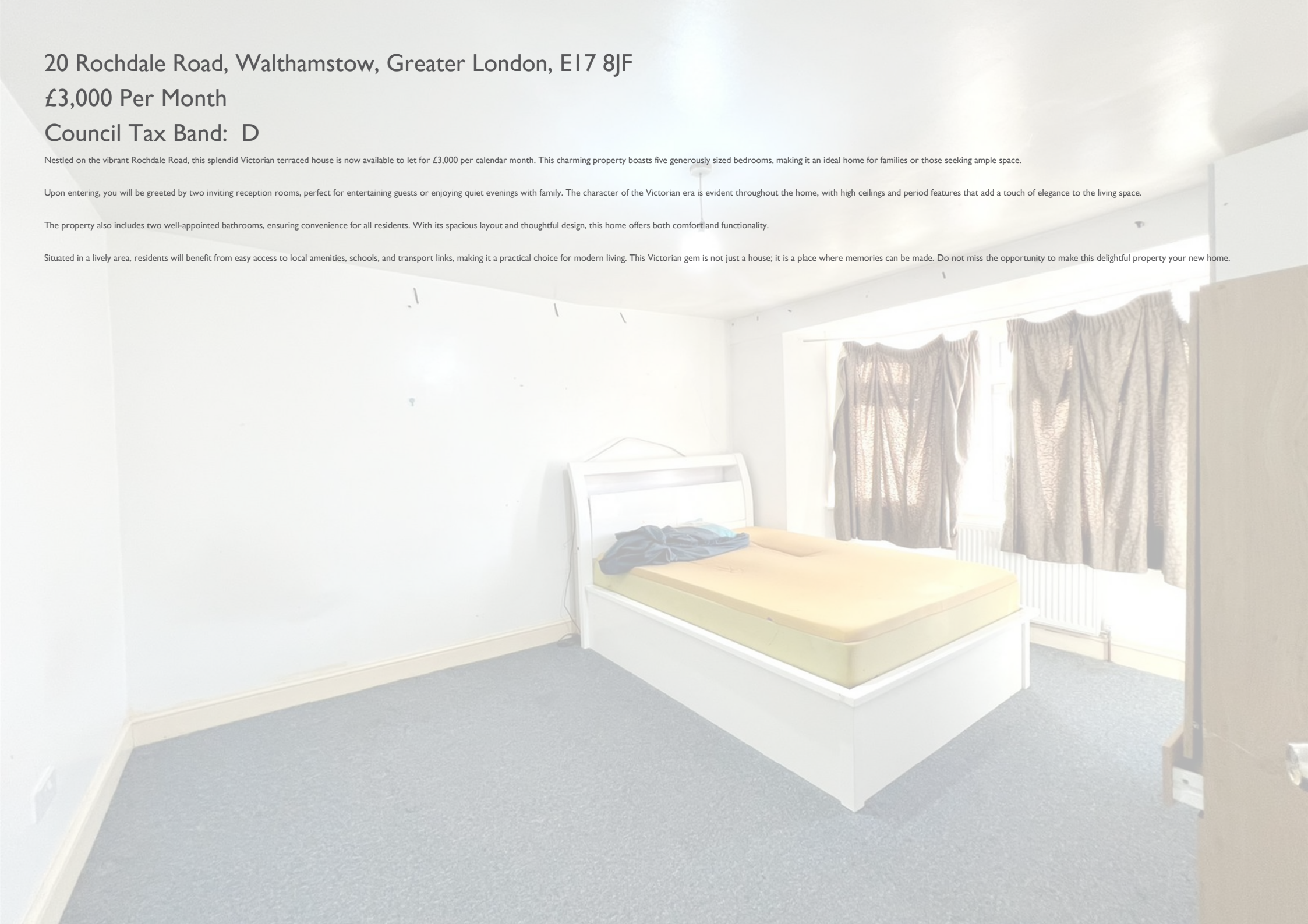







337 Forest Road
 London
 E17 5JR
 02085277007
enquiries@completion.co.uk
completion.co.uk

